



राष्ट्रीय मूल्यांकन एवं प्रत्यायन परिषद  
विश्वविद्यालय अनुदान आयोग का स्वायत्त संस्थान  
**NATIONAL ASSESSMENT AND ACCREDITATION COUNCIL**  
*An Autonomous Institution of the University Grants Commission*

# *Certificate of Accreditation*

*The Executive Committee of the  
National Assessment and Accreditation Council  
on the recommendation of the duly appointed  
Peer Team is pleased to declare the  
International Institute of Management Science  
Chinchwad, Dist. Pune, affiliated to Savitribai Phule Pune University,  
Maharashtra as  
Accredited  
with CGPA of 2.37 on four point scale  
at B grade  
valid up to July 14, 2024*

*Date : July 15, 2019*



*S. C. Sharma*  
Director

EC(SC)/42/A&A/MHCOGN102625





राष्ट्रीय मूल्यांकन एवं प्रत्यायन परिषद  
विश्वविद्यालय अनुदान आयोग का स्वायत्त संस्थान  
**NATIONAL ASSESSMENT AND ACCREDITATION COUNCIL**  
An Autonomous Institution of the University Grants Commission

## Quality Profile

Name of the Institution : International Institute of Management Science

Place : Chinchwad, Dist. Pune, Maharashtra

Criteria	Weightage ( $W_i$ )	Criterion-wise Weighted Grade Point ( $Cr WGP_i$ )	Criterion-wise Grade Point Averages ( $Cr WGP_i / W_i$ )
I. Curricular Aspects	100	300	3.00
II. Teaching-Learning and Evaluation	330	798	2.42
III. Research, Innovations and Extension	120	261	2.18
IV. Infrastructure and Learning Resources	098	301	3.07
V. Student Support and Progression	110	256	2.33
VI. Governance, Leadership & Management	092	173	1.88
VII. Institutional Values and Best Practices	100	166	1.66
<b>Total</b>	$\sum_{i=1}^7 W_i = 950$	$\sum_{i=1}^7 (Cr WGP_i) = 2255$	

$$\text{Institutional CGPA} = \frac{\sum_{i=1}^7 (Cr WGP_i)}{\sum_{i=1}^7 W_i} = \frac{2255}{950} = \boxed{2.37}$$

Grade = **B**

Date : July 15, 2019

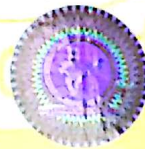

S. C. Sharma  
Director

- This certification is valid for a period of Five years with effect from July 15, 2019
- An institutional CGPA on four point scale in the range of 3.51 - 4.00 denotes A<sup>++</sup> grade, 3.26 - 3.50 denotes A<sup>+</sup> grade, 3.01 - 3.25 denotes A grade, 2.76 - 3.00 denotes B<sup>++</sup> grade, 2.51 - 2.75 denotes B<sup>+</sup> grade, 2.01 - 2.50 denotes B grade, 1.51 - 2.00 denotes C grade
- Scores rounded off to the nearest integer

EC(SC)/42/A&A/MHCOGN102625